

1222 • 2022
800
ANNI

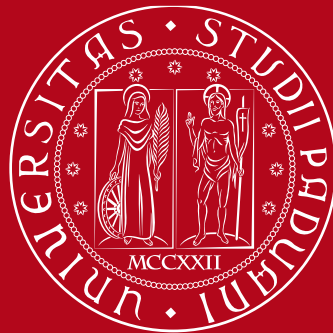

UNIVERSITÀ
DEGLI STUDI
DI PADOVA

School of Medicine
WELCOME DAY

A.Y. 2020/21

25.09.2020



International Relations Division



We are here for you, even
virtually!

Opening hours **via Zoom** 

Monday 10:00am – 12:00am; 2:30pm – 4:00pm

Tuesday 10:00am – 12:00am

Wednesday 10:00am – 12:00am

Thursday 10:00am – 12:00am; 2:30pm – 4:00pm

Please book your appointment on <https://internationalmedicine.setmore.com/>

Ph: +39 049 821 7834



E-mail: international.medicinachirurgia@unipd.it



International Relations Division

International Staff:

President of the School of Medicine

Prof. Stefano Merigliano



Academic Coordinator

Prof. Francesco Paolo Russo



Mobility Unit Desk

Dott. Giuseppe Scarsi



Laura Sartori

(Civil Service Volunteer)

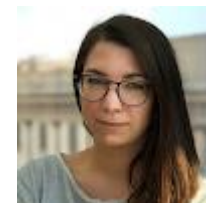



Erasmus Central Office



ERASMUS+ for studies (KA103 from European countries)

Irene Occhipinti and Federica Bison

e-mail: erasmus.incoming@unipd.it

ERASMUS+ KA107 (from non-European countries) and BILATERAL AGREEMENTS

Elisa Zambon

e-mail: elisa.zambon@unipd.it

Address: Via Portello 31

<https://goo.gl/maps/55moqxrnrDrAGvQGA8>

Office hours: Monday, Tuesday and Wednesday from 10AM – 1PM; On Tuesday also from 3PM to 4:30PM; Thursday from 10AM – 3PM

Due to the Covid-19 safety measures we are still receiving students mainly online using the Zoom platform, by appointment only. The office is open to the public by appointment only.

Our **EDUCATIONAL OFFER** includes:

20 First cycle degree courses

⇒ BACHELORS of 3 years

7 Second cycle degree courses

⇒ MASTERS of 2 years

5 Single cycle degree courses

⇒ BACHELORS + MASTERS of 5 or 6 years

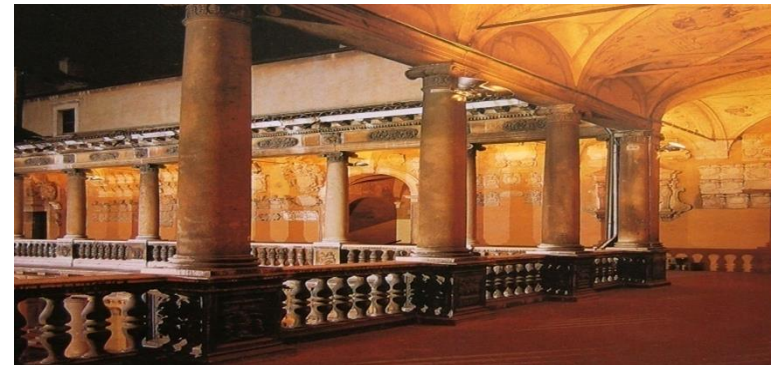

Medicine and Surgery

SINGLE CYCLE DEGREE COURSE

Medical biotechnologies

SECOND CYCLE DEGREE COURSE

Pharmaceutical biotechnologies

SECOND CYCLE DEGREE COURSE



ARE COMPLETELY HELD IN ENGLISH!

<https://en.didattica.unipd.it/catalogues/2020/ME>

Single cycle degree (6-years)

Medicine and Surgery



A recently activated course aiming to train doctors with a **holistic vision of individuals**, attentive to the issues of **health promotion, preventive medicine** and **global health**, enhancing the international scope of the medical position, addressing an audience of **international students**.

Occupational opportunities:

- Public and private clinics;
- Hospitals and specialized centers;
- Universities and research centers;
- National and international health and humanitarian organizations.

ETCS: 360

Access: Restricted

Places available:

- 48 EU and non-EU citizens legally residing in Italy;
- 15 non-EU citizens residing abroad.

Second cycle degree course (2-years)

Medical biotechnologies



The course teaches methods and instruments of **biotechnology for the prevention, diagnosis and therapy of human diseases**.

You will deal with the relationships between the **structure and function of biomolecules** and **biosystems** operating at the cellular, tissue and human body level, in physiological and pathological conditions.

Occupational opportunities:

You may work as a freelance professional or as a specialist in advanced instrumentation within the research and diagnostics field or in analysis laboratories.

Two curricula available:

- Medical Biotechnologies
- Molecular Medicine (*Joint degree* – University of ULM)

ETCS: 120

Access: Restricted

Places available: 99 EU citizens only

Second cycle degree course (2-years)

Pharmaceutical biotechnologies



Occupational opportunities:

You can work in research laboratories or collaborate with public or private organizations in the biotechnological-pharmaceutical sector, dealing with research, design, production and formulation and analysis of innovative and biotechnological drugs, but also with quality control in the biomedical, diagnostic and nutritional fields.

The course meets the needs of **modern pharmaceutical research**, preparing professionals with a solid knowledge in the **pharmaceutical and technological fields** typical of biopharmaceuticals, combined with an **in-depth training** in molecular biology, structural biochemistry, genetic engineering and protein engineering, as well as **specific technical and regulatory expertise** in problems related to research, development, control and advice about newly developed drugs.

ETCS: 120

Access: Restricted

Places available: 64 EU citizens only

During your stay you will have the opportunity to carry out your **PRACTICAL TRAINING** at **Padova Hospital University**.



Download our *Vademecum 2020-21* and you will find out how:

<https://www.medicinachirurgia.unipd.it/international-mobility-study-practical-training>

REGISTRATION AT UNIPD

SASSA SERVICE (by appointment: <https://incomingstudents.setmore.com/>)

- your Student ID card (badge)

(on the card: registration number - MATRICOLA)

CONTRIBUTION TO ENROLMENT

- On Uniweb portal: payment € 24.50 for administrative costs and University insurance for accidents

ATTENTION!! - If you don't pay the contribution of € 24.50, your enrolment will be cancelled and you will not be able to sign up for exams.

ON UNIWEB, please update your personal profile by adding

- your Italian mobile phone number and
- your address in Padova

How to...

- *Enter Uniweb and click on «Home» in the top right corner sandwich menu*
- *Click on «Master data»*
- *Click on «Edit residence details» in the Residence section*

Personal record

On this page you can find information about personal details, permanent address (residence) and domicile. You can change

Residence

Country	Germany
Town/City	Halle (Saale)
Postcode	
Part of town/city	
Address	06112, Friesenstraße
n°	15
Valid from	01/10/2016
Telephone n°	01626224966
Domicile coincides with residence	N

[Edit residence details](#) Use to link to edit Residence details

... *how to...*

- **DO NOT CHANGE THE RESIDENCE ADDRESS!**
- *On the last question click on «N» to add the Domicile section*
- *Click on Next*



Registration: Permanent address (Residence)

Please enter or edit your permanent address (Residence)

Residence

Country*	Italy
Province*	Padova
	<small>if in Italy</small>
Town/City*	Albignasego
Postcode*	35020
	<small>if in Italy</small>
Part of town/city	
Address (if not in Italy, please enter also the postcode)*	VIA A. VOLTA
	<small>(St. Rd, Av, Square..)</small>
n**	11
Valid from*	19/05/2013
	<small>(gg/mm/aaaa)</small>
Telephone n**	0498805577
Domicile coincides with residence (permanent address)	<input type="radio"/> Y <input checked="" type="radio"/> N

Back Next

... how to

- Complete the Domicile section with your address in Padova and your Italian mobile phone number, if you have one (if not, write the number you are using here).
- Click on Next and it's done

Registration: current address (Domicile)

Please enter or edit your current address (Domicile)

Domicile

C/O	<input type="text"/>
Country*	Germany ▼
Town/City:*	Halle (Saale)
Postcode	<input type="text"/>
<small>if in Italy</small>	
Part of town/city	<input type="text"/>
Address (if not in Italy, please enter also the postcode)*	06112, Friesenstraße <small>(St, Rd, Av, Square..)</small>
n°*	15
Telephone n°	01626224966

Back

Next

Does your Home University require its own
ARRIVAL CERTIFICATE?



NO



*Forward to your Home University the
Certificate of Arrival that you receive via email
by our office.*

ARRIVAL CERTIFICATE

This is the template of the Arrival Certificate used by UniPD.

It will be sent to you **via email** after you pick up your student card at SASSA Service. You should forward it to your Home University to prove your arrival.

The date stated in your Certificate will be **23rd September 2020** (unless you arrive afterwards).

REMIND: If you haven't been to Sassa Service yet, PLEASE make an appointment ASAP!



UNIVERSITÀ
DEGLI STUDI
DI PADOVA

AMMINISTRAZIONE CENTRALE
AREA DIDATTICA E SERVIZI AGLI STUDENTI
INTERNATIONAL OFFICE

Via VIII Febbraio, 2
35122 Padova (Italy)
tel +39 049 827 3061-3063
fax +39 049 827 3060
erasmus.incomin@unipd.it
CF 80006450281
PIVA 00742450283

DICHIARAZIONE DI ARRIVO – Anno Accademico 2018/19
Arrival Certificate – Academic year 2018/19

Si attesta che
We hereby certify that:

Cognome e Nome: _____
Surname and Name:

Luogo di nascita: _____
Place of Birth:

Data di nascita: _____
Date of Birth:

Università di provenienza: _____
Sending Institution:

è arrivato/a il **26/09/2018**
arrived on

presso l'**Università degli Studi di Padova**
at the University of Padova

nell'ambito del programma di mobilità **Erasmus+ for studies**
in the framework of Erasmus+ for studies Programme



sotto la supervisione del Prof.: _____
under the supervision of Professor:

nella scuola/ nel dipartimento of: _____
in the school / department of

Si rilascia la presente dichiarazione in carta semplice per gli usi consentiti dalla legge.
This document is issued to the person concerned for the purposes granted by law.

Padova, 26/09/2018

Peril Capo Servizio
For the Head of the International Office



Dirigente: Andrea Cappoggia, Responsabile del procedimento amministrativo: Elena Avanzi
tel +39 (0)49 827 3061 email: erasmus.incomin@unipd.it

Does your Home University require its own ARRIVAL CERTIFICATE?



YES



Fill in the form of your Home University as follows:

- Name, Surname, Home University / Institution
- Host University / Institution: *UNIVERSITÀ DEGLI STUDI DI PADOVA*
- Erasmus code: *I - PADOVA01*
- Arrival date: *23rd September 2020*

DO NOT SIGN THE FORM!! We will sign it for you

- Please send the document by email to erasmus.incoming@unipd.it
- SEND the ARRIVAL CERTIFICATE to your Home University (we will not send it, you have to do it yourselves)

We advise that you start from the COURSE CATALOGUE

In Italian: <https://didattica.unipd.it/off/2020>

In English: <https://en.didattica.unipd.it/off/2020>

Educational offer: select your academic year > type of degree course (Bachelor's degree, Master's degree or Single-cycle degree) > School > your degree programme



Course Units: for each course unit, you will find all available information such as the educational aims, the syllabuses and the lecturers' names (as well as their email address contact).



Here you may also find our Catalogue of courses held in English:

<https://en.didattica.unipd.it/catalogues/2020/ME>

Italian Universities use the European Credit Transfer and Accumulation System (ECTS).

1 ECTS = 1 CFU “*credito formativo universitario*”
(about 25 coursework and workload hours)

- 1 academic year= about 60 CFU/ECTS

Study Plan



Now, you must fill out your **Study Plan** in **Uniweb** after the enrolment.

Before doing so, it might be useful to consult with the Tutor of your Department/School.

If you choose courses so-called MODULI (part of CORSI INTEGRATI)

I.e. SPECIALITA' MEDICO CHIRURGICHE 3 (CORSO INTEGRATO)

1. GASTROENTEROLOGIA (**MODULO**)
2. MALATTIE INFETTIVE (**MODULO**)

And you choose **only one MODULO**, than you have to receive the final evaluation to your email from your teacher and forward to international.medicinachirurgia@unipd.it

Exams



- Starting from **January** It's mandatory to sign up for exams using your **Uniweb account**
- You don't have to sign up for classes, but for exams. They will be automatically selected by the system. **Do not forget to subscribe!**
- Check the inscription period: **10 to 4 days before the exam**
- Three 'appelli' (dates) per course per exam session
- **Elective/surplus credits:** elective exams must be chosen among the exams included in the curriculum of your degree programme; surplus credits are optional exams which allow you to acquire extra credits (in addition to the total amount of credits required to obtain your degree qualification).



WHERE ARE MY

- Room?
- Timetables?
- Exams?

**Student's Web Agenda of
the University of Padova**

<http://agendastudentiunipd.easystaff.it/?view=home&include=homepage&lang=en>



Download the app «OrariUnipd»:



<https://play.google.com/store/apps/details?id=it.easystaff.unipd>



<https://apps.apple.com/it/app/orariunipd/id1436137050>

You should set your personal timetable and you must use it to notify your presence in the classroom!
You can also book your place in the study rooms.



Watch the app presentation on [YouTube](#)

Seats in LIBRARIES should be booked using «**Affluences**» app:



<https://play.google.com/store/apps/details?id=fr.affluences>



<https://apps.apple.com/it/app/affluences/id869919405>

COVID-19 MEASURES AND ACCESS TO CLASSROOMS

Lessons will be provided in **dual mode**:

IN CLASS

For «in classroom» teaching, the access to classrooms will be monitored through both your Study Plan in Uniweb and the registration to each course unit in the «**MOODLE**» e-learning platform.

If you intend to attend a course unit in presence, please constantly monitor your institutional email account («*@studenti.unipd.it*») to see if there is any communication regarding limitations to the students' attendance in the classroom (due to limited places available, shifts may be established).

If you don't feel well, PLEASE STAY HOME!

ONLINE

The «online» teaching will be provided via «**MOODLE**» e-learning platform or via «**ZOOM**» meeting.



What is

The Moodle logo, which consists of a stylized white arrow pointing to the right, followed by the word 'moodle' in a lowercase, sans-serif font. The logo is set against a dark red rectangular background.

?

It's an e-learning platform through which professors make available to students teaching material, publish information about the course and lessons, assign tasks, exercises, tests and more.

YOU MUST REGISTER IN MOODLE IN EACH COURSE UNIT YOU ARE GOING TO ATTEND!

The list of all e-learning platforms is available here:

<https://www.unipd.it/en/elearning>

But we recommend that you access from the course catalogue, because it's easier!

Academic year 2020-2021 starts on **1st October 2020**

Lessons start on 28th September 2020 for most degree programmes (check relevant websites).

	Classes	Examination/ Registration
First semester	From 28th September 2020 to 16th January 2021	From 18th January to 27th February 2021
Second semester	From 1st March to 12th June 2021	From 14th June to 17th July 2021
Extra examination period		From 23rd August to 18th September 2021
Exam session reserved to students who will graduate by 18th December 2021		From 4th October to 27th November 2021

HOLIDAYS:

1st November	<i>Ognissanti</i>
7th December	<i>Festa Giustiniana</i>
8th December	<i>Immacolata concezione</i>
From 23rd December 2020 to 6th January 2021	Christmas Holiday
From 2nd to 6th April 2021	Easter Holiday
25th April	<i>Festa della Liberazione</i>
1st May	<i>Festa dei Lavoratori</i>
2nd June	<i>Festa della Repubblica</i>

Patron Saints' days (according to the city where lessons are held; e.g. Padua 13th June, Treviso 27th April, Rovigo 26th November, Vicenza 8th September)

Possibility to change the LA form,
just once:

deadline **31.10.2020** for the 1st semester

deadline **31.03.2021** for the 2nd semester



Erasmus+

Higher Education
Learning Agreement form
Student's name

Section to be completed DURING THE MOBILITY

CHANGES TO THE ORIGINAL LEARNING AGREEMENT

I. EXCEPTIONAL CHANGES TO THE PROPOSED MOBILITY PROGRAMME

Table C: Exceptional changes to study programme abroad or additional components in case of extension of stay abroad

Component code (if any) at the receiving institution	Component title (as indicated in the course catalogue) at the receiving institution	Deleted component	Added component	Reason for change	Number of ECTS credits to be awarded by the receiving institution upon successful completion of the component
		<input type="checkbox"/>	<input type="checkbox"/>		
		<input type="checkbox"/>	<input type="checkbox"/>		
		<input type="checkbox"/>	<input type="checkbox"/>		
		<input type="checkbox"/>	<input type="checkbox"/>		
		<input type="checkbox"/>	<input type="checkbox"/>		
Total:					

Table D: Revised group of educational components in the student's degree that will be replaced at sending institution"

Component code (if any) at the receiving institution	Component title (as indicated in the course catalogue) at the sending institution	Deleted component	Added component	Reason for change	Number of ECTS credits
		<input type="checkbox"/>	<input type="checkbox"/>		
		<input type="checkbox"/>	<input type="checkbox"/>		
Total:					

The student, the sending and the receiving institutions confirm that they approve the proposed amendments to the mobility programme.

Approval by e-mail or signature of the student and of the sending and receiving institution responsible persons.

EXTENSION OF THE MOBILITY PERIOD

- Please , contact by email the Erasmus central office
- Erasmus.incoming@unipd.it

- A grade between 18 (min) and 30 (max) means you have passed the exam
- Soon you will receive your grade by email from @unipd.it account
- Remember that the grade will be accepted automatically after 7 days from receiving the email
- Check that all your exams have been registered on your **on-line booklet** (libretto online) before the end of your mobility

**Your Transcript of Records will reflect your
online booklet!**

Addendum of TOR FOR STUDENTS OF **MEDICINE ONLY**

Medicine and surgery students ONLY:

1. If you did exams so-called MODULI and/or you did PRACTICAL TRAININGS to be included on your ToR, then you have to visit

<https://www.medicinachirurgia.unipd.it/international-mobility-study-practical-training>

- > UPLOAD AND REQUIRE DOCUMENTS SERVICE in order to require your Addendum of Transcript of Records

- Students coming from EU countries can benefit from medical assistance in Italy thanks to the European Health Insurance Card (EHIC, in Italian “TEAM”) issued by the competent health institution in your country of residence.
- The EHIC gives you access to the National Health Service for “urgently needed medical treatments” during temporary stay.
- You can voluntarily register in the National Health Service. The voluntary registration entitles you to benefit the Italian healthcare services like Italian citizens do; it is valid for one calendar year (from 1st January to 31st December); the payment is not divisible and you cannot apply retroactively.

<https://www.unipd.it/en/healthcare-EU>

Non-European students must hold a valid medical insurance in order to apply for their residence permit. The medical insurance can be obtained through:

- private insurance
- voluntary registration in the National Health Service
- EHIC (only for students residing in a EU country)

For further information please read the Guide to Health services released by the Veneto Region, which is available online in multiple languages:

<http://www.venetoimmigrazione.it/it/guida-servizi-sanitari>

<https://www.unipd.it/en/healthcare-nonEU>

LIBRARIES AND STUDY ROOMS

Thanks to 29 libraries, the University offers an extremely wide range of volumes, magazines, e-books etc. Students are free to use

any University study and computer rooms, in addition to library reference rooms.



<https://www.unipd.it/en/libraries-0>
www.unipd.it/en/multimedia-facilities

WI-FI

Padova, just like a growing number of other cities around the world, has opened up a series of free Wi-Fi hotspots in the most beautiful and publicly accessible parts of the city.

<https://www.unipd.it/en/research/line-resources/wifi>

Library of Medicine

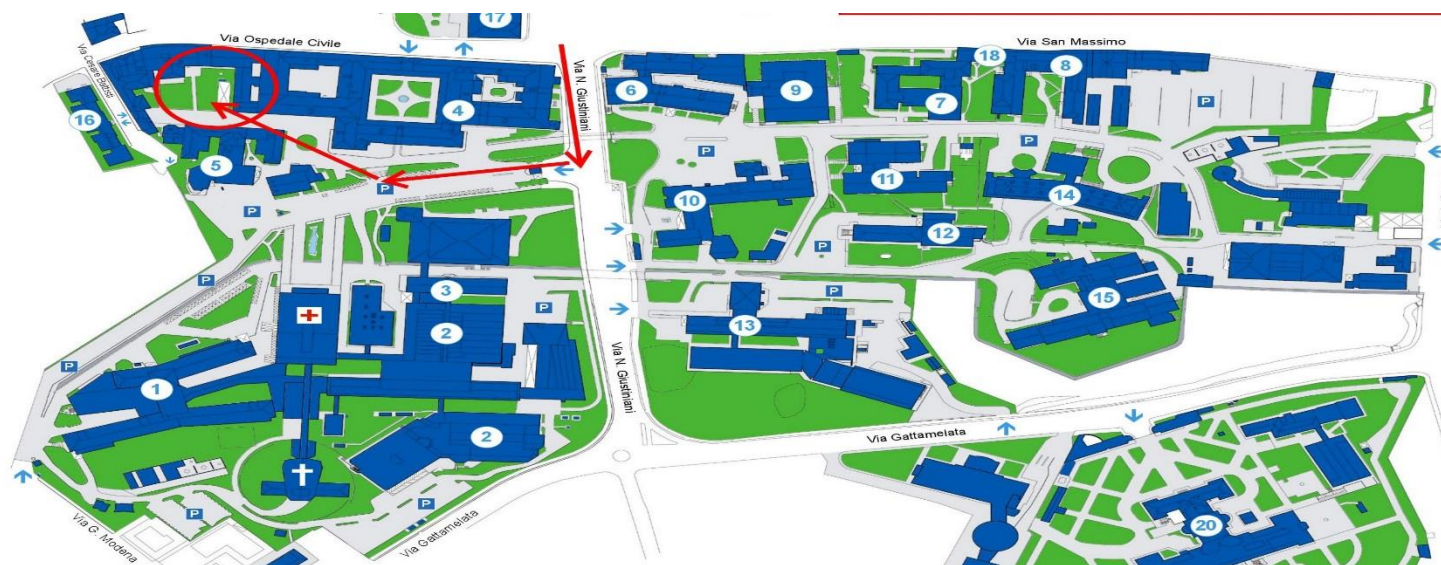

Library V. Pinali, Aula studio V. Pinali
via Giustiniani 2 - 35128 - Padova

All students can have access to all the University libraries and study rooms

University Library System: <http://bibliotecadigitale.cab.unipd.it/en/>

Study Rooms: <http://www.unipd.it/en/services/study-and-multimedia-facilities>

<https://www.medicinachirurgia.unipd.it/strutture/biblioteche>

Library of PHAMACY

Library of Pharmacy

Via Jappelli, 1 bis - Padova

<https://www.dsfarm.unipd.it/dipartimento/biblioteche>

All students can have access to all the University libraries and study rooms
University Library System: <http://bibliotecadigitale.cab.unipd.it/en/>
Study Rooms: <http://www.unipd.it/en/services/study-and-multimedia-facilities>
<https://www.medicinachirurgia.unipd.it/strutture/biblioteche>

Language Centre (CLA) Students Office

Contacts

<http://cla.unipd.it/en/>

Address: Via Venezia, 16 (5th floor) –
35131 Padova

Opening hours: Monday to Friday 9:30AM
till 1PM

Tel.: +39 049 827 6185 (only during
opening hours)

Email: didattica.cla@unipd.it (for inquiries
about courses)



SPORT

The Padova University Sports Centre (CUS) offers many opportunities to take part in sports, competitive and amateur alike, at the two structures located in Via Giordano Bruno and Via Jacopo Corrado. In addition to services for payment, there are "no pay" activities for which the Centre makes its facilities available free of charge to users during set time slots, typically the track and field arena, 5-a-side football pitch, and tennis, volleyball, basketball and handball courts.

<https://www.unipd.it/en/sport>

TUTORS' CONTACTS:

Tutors help students to manage their study time. The tutors are students enrolled in single or second cycle degrees, doctoral degrees or specialisation degrees, and they receive special training so that they can perform their role effectively.

Department of Pharmacy

Monday 12:00pm – 1:00pm

Ph. 049.8275379

tutor.sciencedelfarmaco@unipd.it

<https://www.dsfarm.unipd.it/corsi/tutorato>

Due to the Covid-19 safety measures we are still receiving students mainly online using the Zoom platform, by appointment only.

Please book your appointment via mail!

School of Medicine

Monday 3:30pm – 5:30pm

Tuesday 3:30pm – 5:30pm

Wednesday 3:30pm – 5:30pm

Thursday 3:30pm – 5:30pm

Friday 10:30am – 1:30pm

Ph. 049.821 8672

tutor.medicinachirurgia@unipd.it

<https://www.medicinachirurgia.unipd.it/tutorato>

- The ESU Regional Agency provides accommodation for about 1600 students in its 14 halls of residence, which are situated in the city centre or near the university buildings.
- Private colleges reserve a limited number of places exclusively for international students
- Private market (flats and/or shared rooms)
- Housing Anywhere 

www.unipd.it/en/housing

housing@unipd.it



All students and staff can use the canteens managed by the ESU or other partners. Canteens are located in the city centre or near the main University buildings (even in other cities).

The price of meals (lunch OR dinner) varies according to your financial situation (assessed by the ISEE): <https://www.esupd.gov.it/costs>

Access to canteens is given through QRcode identification, available, upon accreditation, on the web page www.esupd.gov.it > Online Services.”

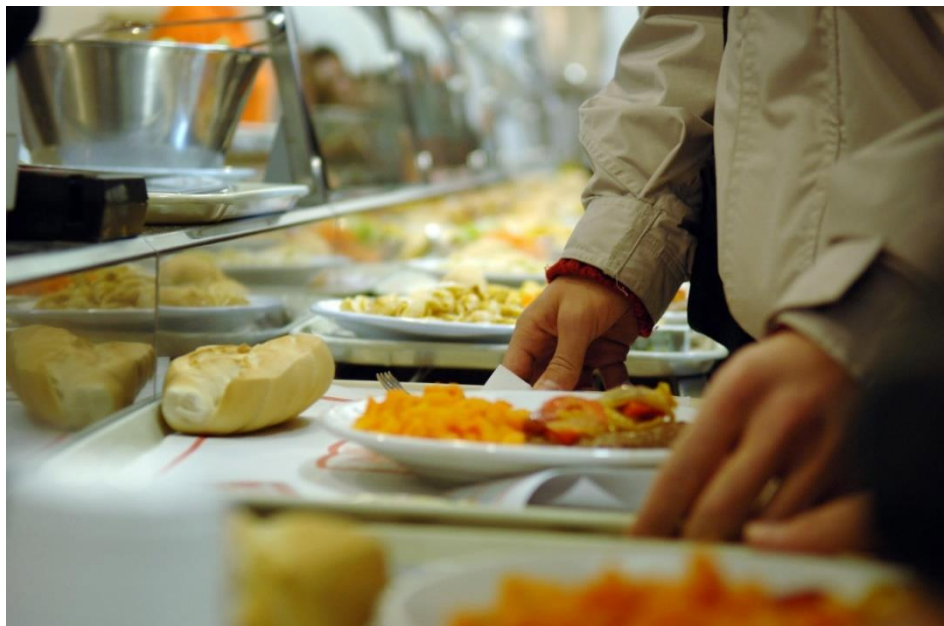

For further information:
Benefits and Contribution to Right to Study
Via S. Francesco, 122
dirittoallostudio@esu.pd.it

www.unipd.it/en/canteens

GETTING AROUND

The University promotes various initiatives in order to improve sustainable transport in urban areas.

City buses and tram are run by *APS Mobilità*: tickets can be bought at *edicole* (newsagents) and *tabaccherie* (tobacconists); bus passes are available at APS offices and online. A special transport for people with disabilities can be booked by phone: 840.00055

An on-call night time bus service, founded in collaboration between the University, the Municipality of Padova and Busitalia Veneto, is also available, upon request via the Night Bus App.

There are two Bike sharing options in Padova:

- Goodbike Padova
- Mobike (stationless)

Enjoy our 170km of cycling paths!



www.unipd.it/en/getting-around

Calling Italy from abroad

1. Dial the international access code (00)
2. Dial the country code (39)
3. Dial the number including the area code (Padova: 049)

Calling abroad from Italy

1. Dial the international access code (00)
2. Dial the two digit country code
3. Dial the number including the area code

Emergency numbers

- Police 113
- Carabinieri/Military Police 112
- Fire Department 115
- Ambulance 118
- City Police 049 8205100

Mobile Providers

There are many mobile providers available, each of them offering several voice and data packages. You should compare prices and conditions carefully!

You can get:

- a prepaid SIM card (*ricaricabile*): it must be regularly recharged with credit vouchers (*ricariche*) that can be done at tobacconists, bars, ATMs or online;
- a mobile contract (*abbonamento*), a permanent contract at a fixed monthly rate

To get a prepaid SIM card or a contract, you will need:

- identity document/passport
- Italian address
- tax code (*codice fiscale*)

- ✓ A city definable as truly student-friendly, Padova hosts over 58,000 students within a population of little more than 210,000 inhabitants: these are the numbers depicting one of the oldest university towns, where student and city life coexist in close proximity on a daily basis
- ✓ *Prato della Valle*, *St. Anthony Basilica*, *Scrovegni Chapel* are only the most renowned examples of all the [Cultural landmarks](#) you can visit in Padova!
- ✓ Many artistic and monumental masterpieces are part of the [University cultural heritage](#), including Palazzo Bo, Palazzo Liviano, the Botanical Garden and La Specola.
- ✓ There are plenty of opportunity in town to listen to good music and take part in cultural activities, like visiting [city museums and exhibitions](#) or going to theatres, concert halls and cinemas: [Music, theatre and cinema](#)
- ✓ Please check here the University of Padova programme of [Events](#) and do not miss the traditional [European Researchers' Night](#) on Friday, 28 September, from 5pm to midnight.

1222·2022
800
ANNI



UNIVERSITÀ
DEGLI STUDI
DI PADOVA

STUDENT LIFE



Psychological Support



Student Associations

Radiobue.it

WA groups

International experiences

CUS
University Sport Centre

Fb group: UniPD International Students 2019-2020



universitypadova



unipd

International Relations Division
School of Medicine

2, Via Nicolò Giustiniani, Padova
049 821 3950

international.medicinachirurgia@unipd.it